



Re: FPL OUTDOOR LIGHTING REQUEST

Dear Customer:

Thank you for your recent inquiry about the installation of an outdoor light. Generally, FPL can provide you with this lighting if your home or property is presently being served from a utility pole(s) on or adjacent to your property. The light's illumination pattern must be oriented toward the structure or property and not toward the street or alley. Please secure your neighbors' approval for the installation of the light.

To install the requested light (s), please complete the following steps:

- 1) Please complete the attached Outdoor Lighting Information Form. Enter the customer information, select the light type and quantity that you want installed, and sketch the position of the light. Please note the example poles shown on the form. A secondary voltage source must be located on the pole or within one pole from the pole where the light will be installed. The location of the light must be accessible to a truck at all times.
- 2) **Please read and complete the enclosed "Outdoor Security Light Agreement"**
- 3) If possible, attach a picture of the pole you would like to have the light installed on.
- 4) There are two options for returning the completed documents:
 - The preferred option is to visit FPL's Project Portal, where you can login or create a user account and upload the documents and track your project. The website address is FPL.com/construction.
 - The alternate option is to mail the completed Agreement and Outdoor Lighting Information Form and picture to your local construction office. To locate the office nearest to you, please refer to the "Contact an FPL Construction Office" section on the Project Portal web page.

The outdoor light(s) will be billed on a monthly basis separate from the regular monthly electric bill. There are no up-front costs collected for installation. Please be certain of your selection. The agreement for a light(s) is a minimum of one year. If we are required or requested to change or relocate the light(s) before the term of service, a labor charge must be paid. The term of the agreement will begin on the date of installation, and monthly billing will begin thereafter.

You will be notified if FPL determines that the requested installation is not feasible. Please allow a minimum of four to six weeks from FPL's receipt of the executed agreement for installation of FPL facilities.

Regards,

Florida Power & Light Company



Outdoor Lighting Information Form

Enter Customer Information

Customer Name

Phone

Service Address

City

Zip

Billing Address

City

Zip

FPL will install lights only on poles that are accessible to our trucks using a paved surface. FPL does not trim trees or other vegetation for light fall. In the event another customer complains about an installed light, the light will have to be removed.

Please enter a quantity below by the type of fixture you want installed. (Note: The distance of illumination from the pole and monthly charges are only approximations. See Page 2 for light patterns.)

NO. OF LIGHTS	LIGHT PATTERN	TYPE	ILLUMINATION FROM POLE	APPROXIMATE COST PER MONTH
	A	70 Watt Open Bottom	50 feet	\$10
	B	100 Watt Open Bottom	65 feet	\$11
	C	150 Watt Open Bottom	80 feet	\$13
	D	70 Watt Directional	75 feet	\$10
	E	200 Watt Directional	120 feet	\$19
	F	400 Watt Directional	160 feet	\$25
	G	70 Watt Cutoff Cobra	44 feet	\$10
	H	100 Watt Cutoff Cobra	50 feet	\$11
		Wood Pole and 1 span of OH conductor		\$15

**FPL
USE
ONLY**

DATE

JOB #

PRIMARY MAP #

DESIGNER

FOREMAN

PREMISE # OR EXISTING ACCOUNT

ACCOUNT #

TLN#

POLE TAGGED (check one):

YES

NO

SUPERVISOR

Outdoor Lighting Information Form

Lighting Patterns

- » Select the light pattern according to lot size.
- » Take into account trees and possible interference with light fall.
- » FPL will not trim trees obstructing outdoor lights.

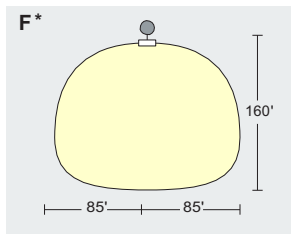
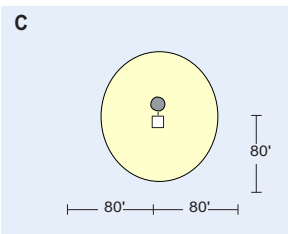
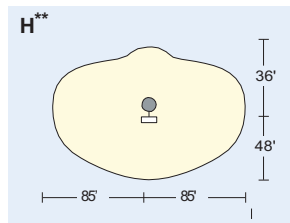
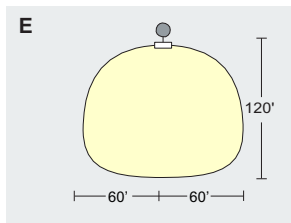
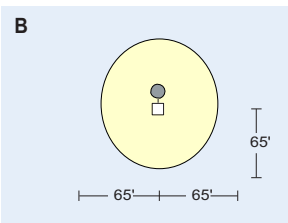
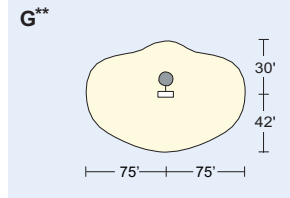
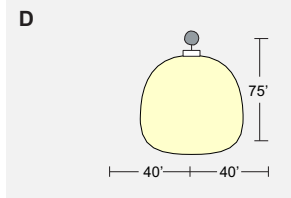
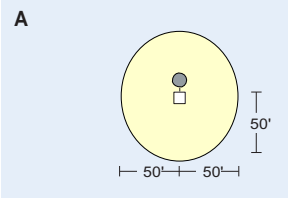

* **Note:** This directional light is not recommended for residential accounts.

** **Note:** Cobra lights are not recommended for residential accounts.

Secondary voltage is required to install a light. Please see examples of poles with available secondary voltage sources

Secondary / Service Cable

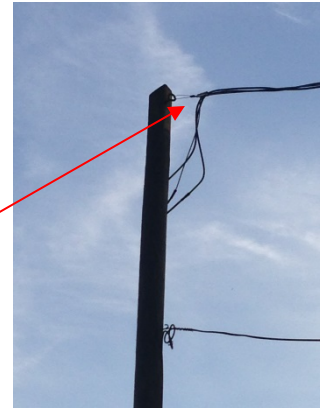

Transformer

Secondary / Service Cable

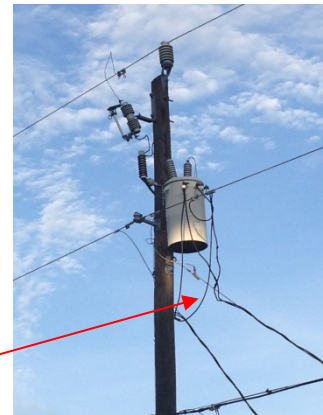

Sketch Building and Light Position

SKETCH INSTRUCTIONS

1. Provide name of street located in front of building.
2. Draw a circle to represent the position of the light pole.
3. Draw a line with an arrow indicating the direction of light.



STREET NAME OR ALLEY:

FPL will **ONLY** install lights on poles that are accessible to our trucks using a paved surface.

OUTDOOR SECURITY LIGHT AGREEMENT

Outdoor lights are for year-round outdoor security lighting of yards, walkways and other similar areas. Lights to be served hereunder shall be at locations which are easily and economically accessible to Company equipment and personnel for construction and maintenance. Company-owned luminaries normally will be mounted on Company's existing distribution poles and served from existing overhead wires.

The Company hereby agrees to supply and the Customer hereby agrees to receive and pay for all power, energy, and service required for the Outdoor Security Lights as listed on the request form and located at the address shown, in accordance with the Company's applicable Rate Schedule OL-1 and General Rules and Regulations for Electric Service, or any effective superseding and applicable rate schedule and rules and regulations in effect according to the Company's approved tariff for the terms of service specified below, and thereafter until canceled by either party.

The Customer hereby grants the Company the right to enter upon, occupy, and use such areas of the Customer's premises as are necessary to enable the Company to construct, install, operate, maintain, and repair said electric facilities which are Company-owned.

The Company, while exercising reasonable diligence at all times to furnish service hereunder, does not guarantee continuous lighting and will not be liable for damages for any interruption, deficiency or failure of service and reserves the right to interrupt service at any time for necessary repairs to lines or equipment.

If the Customer terminates service before the expiration of the initial term of the agreement, the Company may require reimbursement for the total expenditures made to provide such service, plus the cost of removal of the facilities installed less the salvage value thereof, and less credit for all monthly payments made for Company-owned facilities.

At the Customer's request, the Company will upgrade to a higher level of illumination without a service charge when the changes are consistent with good engineering practices. The Customer will pay the Company the net costs incurred in making other lamp size changes. In all cases where luminaries are replaced, the Customer will sign a new service agreement. Billing on the rate for the new luminaire or lamp size will begin as of the next regular billing date. A luminaire may be relocated at the Customer's request upon payment by the Customer of the cost of removal and reinstallation.

The Company will not be required to install equipment at any location where the service may be objectionable to others. If it is found after installation that the light is objectionable, the Company may terminate the service without obligation or liability.

When the Company relocates or removes its facilities to comply with governmental requirements, or for any other reason, either the Company or the Customer shall have the right, upon written notice, to discontinue service hereunder without obligation or liability.

TERM OF SERVICE (Check One):

- ☐ 1 Year (Light only or Light with 1 span of conductor)
- ☐ 3 Years (Light with pole installation)

I (WE) agree to the terms and conditions above. I understand that the listed prices do not include tax, franchise, fuel capacity, conservation and environmental charges.

CUSTOMER SIGNATURE: _____ DATE: _____

FOR FPL: _____ DATE: _____